

## LAND SURVEYING • SUBDIVIDING • LAND PLANNING

LAKE GENEVA, WISCONSIN 53147

414 2411 11.91

LOT 4

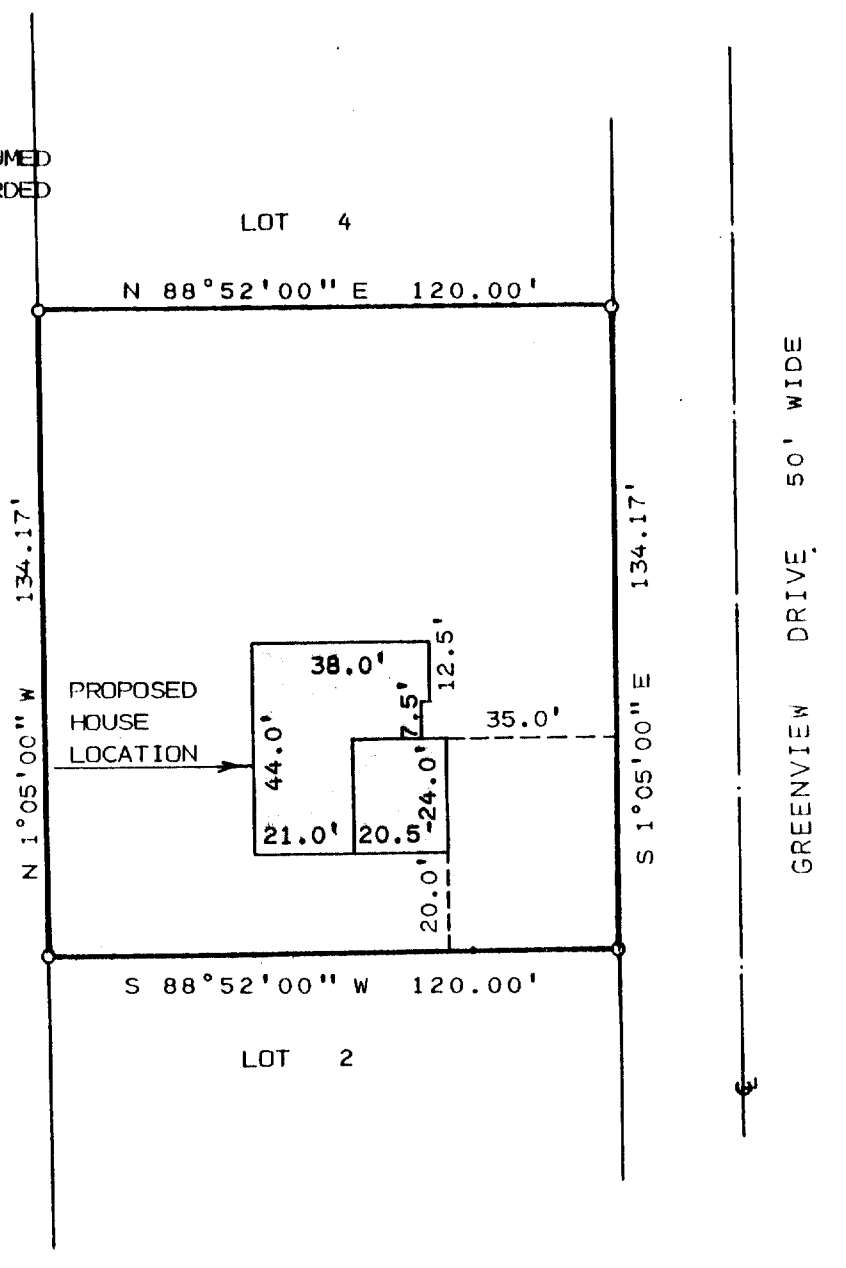

PLAT OF SURVEY OF

LOT 3 OF SUNSET HILLS SHORE A SUBDIVISION  
LOCATED IN T1N, R17E, TOWN OF LINN, WAL-  
WORTH COUNTY, WISCONSIN.

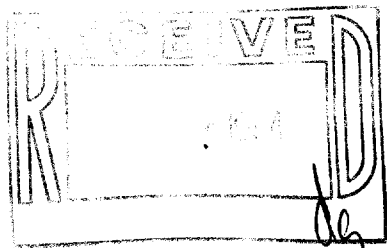

O - IRON PIPE SET  
g - IRON PIPE FOUND

I HAROLD H. KOLB DO HEREBY CERTIFY THAT I HAVE SURVEYED THE PROPERTY HEREON DESCRIBED ACCORDING TO THE OFFICIAL RECORDS, AND THAT THE PLAT HEREON IS A CORRECT REPRESENTATION OF THE LOT LINES TO THE BEST OF MY KNOWLEDGE AND BELIEF. SURVEY IS NOT VALID UNLESS SURVEYOR'S SIGNATURE IS IN RED.

HAROLD H. KOIB

WISCONSIN REGISTERED LAND SURVEYOR, S 187

DATE JULY 16, 1993

REVISÉ \_\_\_\_\_

REVISÉ